GENERAL LAYOUT

Not to scale

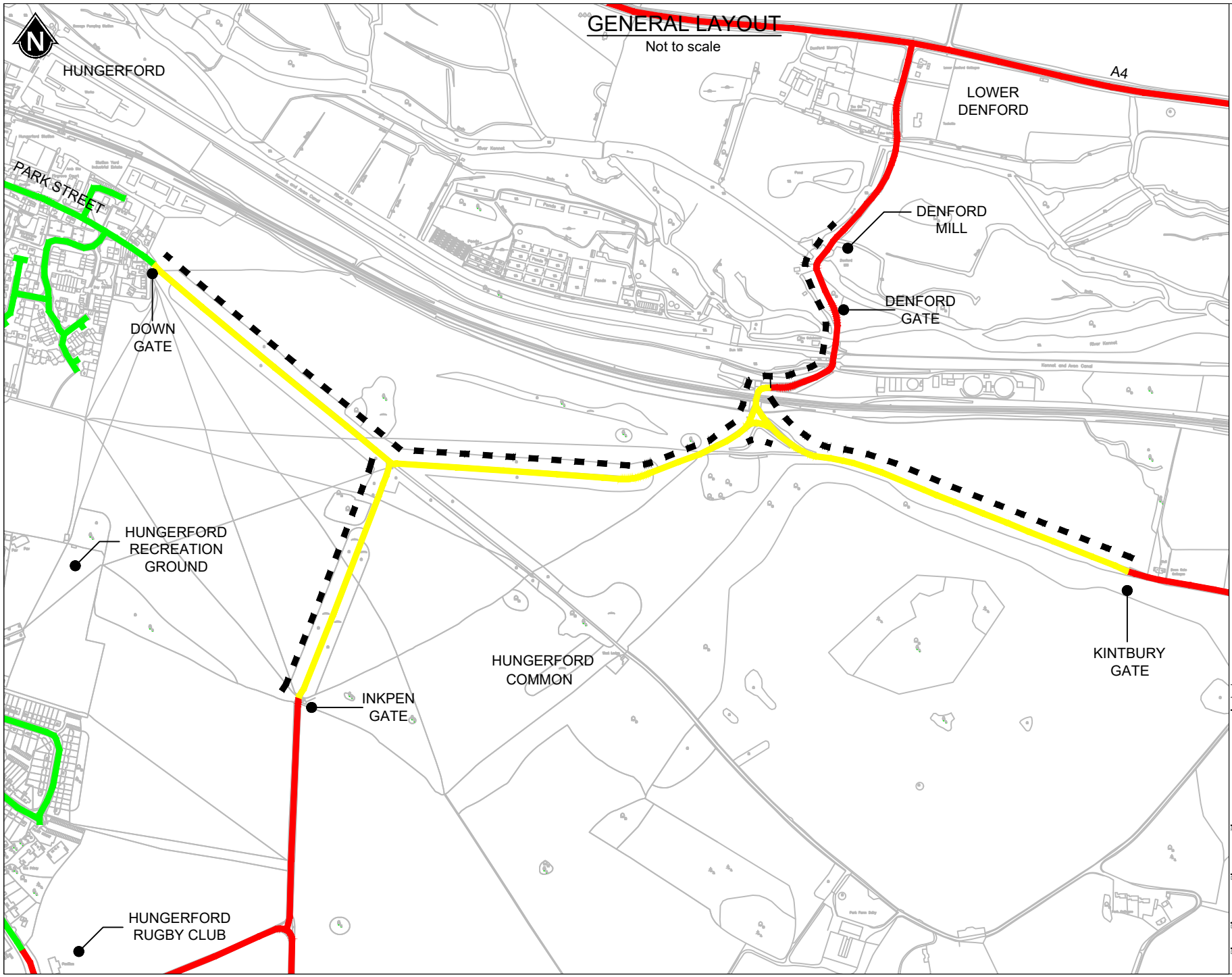

KEY

- Existing 30mph speed limit
- Existing 40mph speed limit
- Existing 60mph speed limit
- Proposed 30mph speed limit

NOTES

1. DO NOT SCALE FROM THIS DRAWING.
2. ALL DIMENSIONS ARE SHOWN IN METRES UNLESS SHOWN OTHERWISE.
3. THIS DRAWING SHOWS A PROPOSED FEASIBILITY OPTION AND IS SUBJECT TO CHANGE.
4. WBC STANDARD DETAILS MUST BE ADHERED TO AT ALL TIMES UNLESS SPECIFIED BY THE OVERSEEING ORGANISATION.
5. PRIOR TO ANY EXCAVATIONS THE CONTRACTOR WILL ESTABLISH THE LOCATION OF EXISTING UTILITY SERVICES. THE CONTRACTOR SHOULD UNDERTAKE THEIR OWN UTILITY SEARCHES.
6. THE PURPOSE OF THIS PLAN IS TO IDENTIFY THE VARIOUS UTILITY APPARATUS LOCATIONS. WBC HAVE TRIED TO MAKE IT AS ACCURATE AS POSSIBLE BUT WE CANNOT GUARANTEE ITS ACCURACY, AS THE LOCATIONS HAVE BEEN DRAWN FROM PLANS SUPPLIED BY EACH INDIVIDUAL UTILITY COMPANY. THEREFORE, YOU MUST NOT RELY SOLELY ON THIS PLAN IF YOU ARE CARRYING OUT ANY EXCAVATION OR OTHER WORKS IN THE VICINITY OF THE UTILITY LOCATIONS SHOWN. THE ACTUAL POSITION OF ANY UNDERGROUND SERVICE MUST BE VERIFIED BY CABLE DETECTION EQUIPMENT, ETC. AND ESTABLISHED ON SITE BEFORE ANY EXCAVATION IS UNDERTAKEN. THERE MAY ALSO BE FURTHER SERVICES UNKNOWN TO WBC. WBC ACCEPT NO RESPONSIBILITY OR LIABILITY IN THE EVENT OF INACCURACY.

REV	REV DATE	DESCRIPTION	DR	AU

West Berkshire COUNCIL

TRANSPORT AND COUNTRYSIDE
COUNCIL OFFICES - MARKET STREET - NEWBURY - RG14 5LD

PROJECT TITLE

HUNGERFORD COMMON, HUNGERFORD
PROPOSED 30MPH SPEED LIMIT

DRAWING TITLE

LOCATION PLAN

DATE	DRAWN BY	CHECKED BY	PAPER SIZE	SCALE
OCT 2020	CJV	GDo	A4	NTS

DRAWING NUMBER	REVISION
SLR/19/04/002	-

C:\Users\cvidler\Documents\Drawings\SLR 2019 Drawings\SLR1904001 Hungerford Common, Hungerford.dwg

Reproduced from Ordnance Survey map with the permission of the Controller of Her Majesty's Stationery Office © Crown Copyright 2019.
Unauthorised reproduction infringes Crown Copyright and may lead to prosecution or civil proceedings. West Berkshire District Council 0100024151.